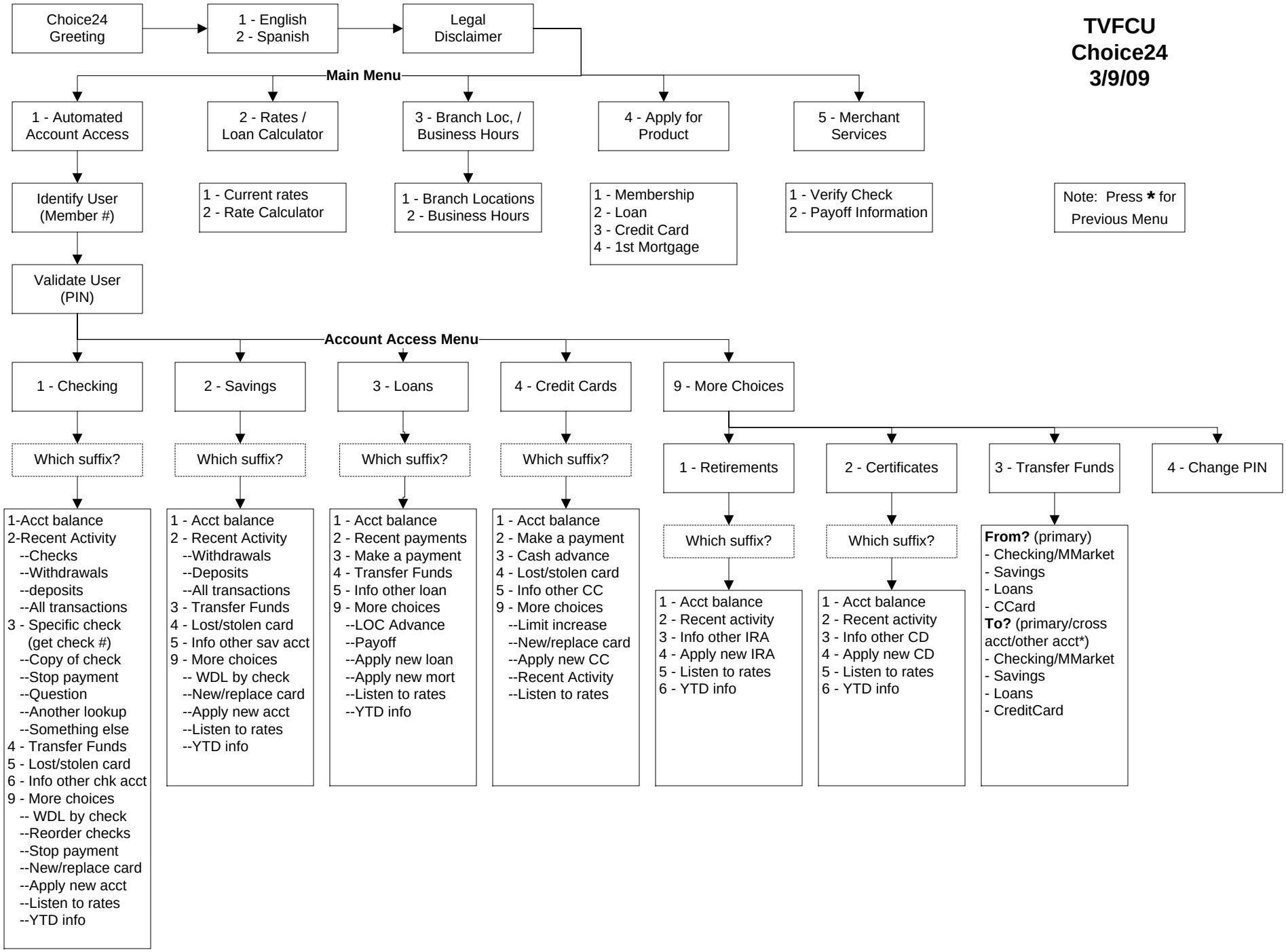TVFCU Choice24 3/9/09